

Thermographie - Brustkrebs - Fallbeispiele

Dr. med. et Dr. scient. med. Jürg Eichhorn

CH-9100 Herisau
drje49@gmail.com
www.ever.ch

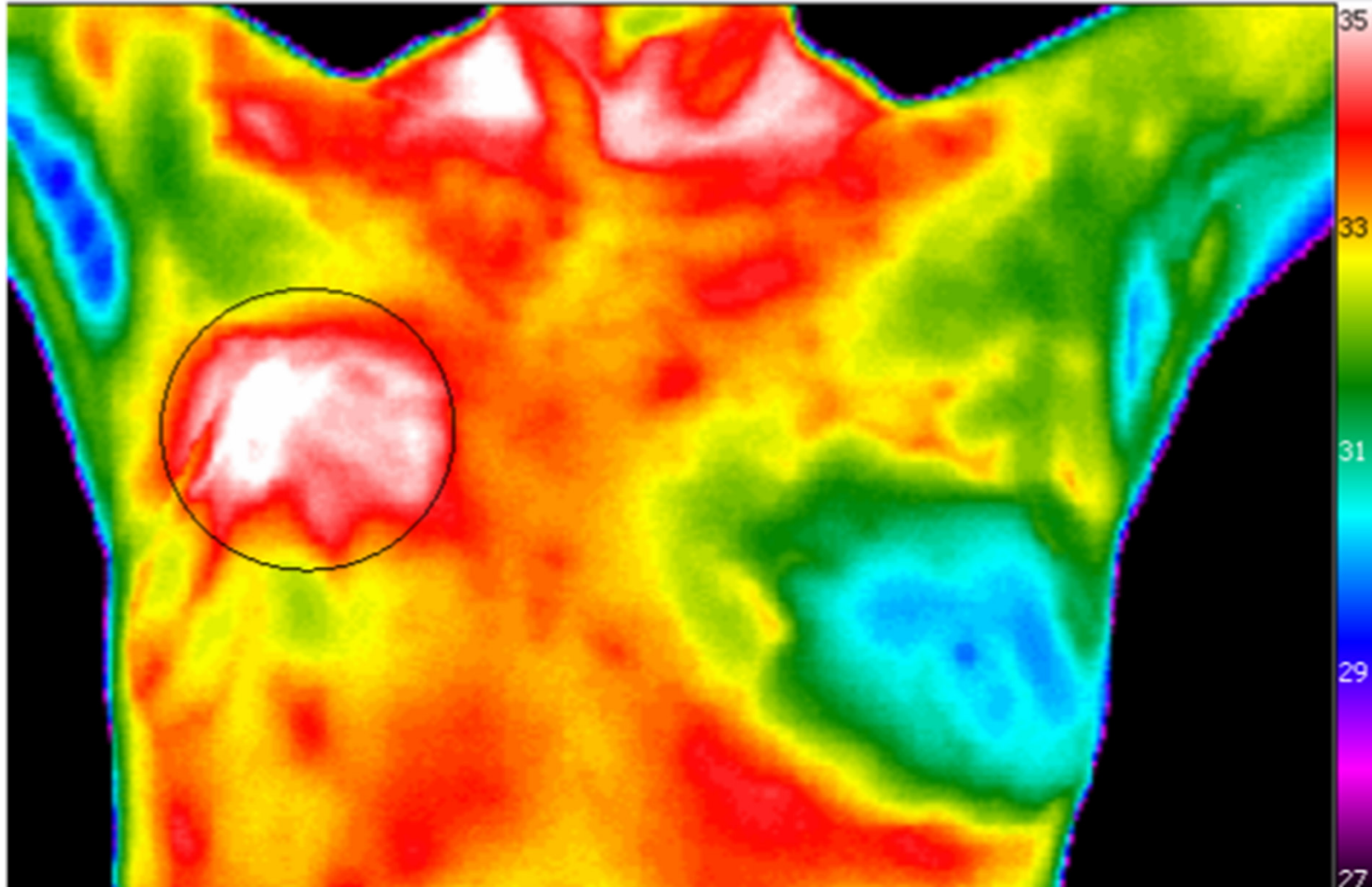

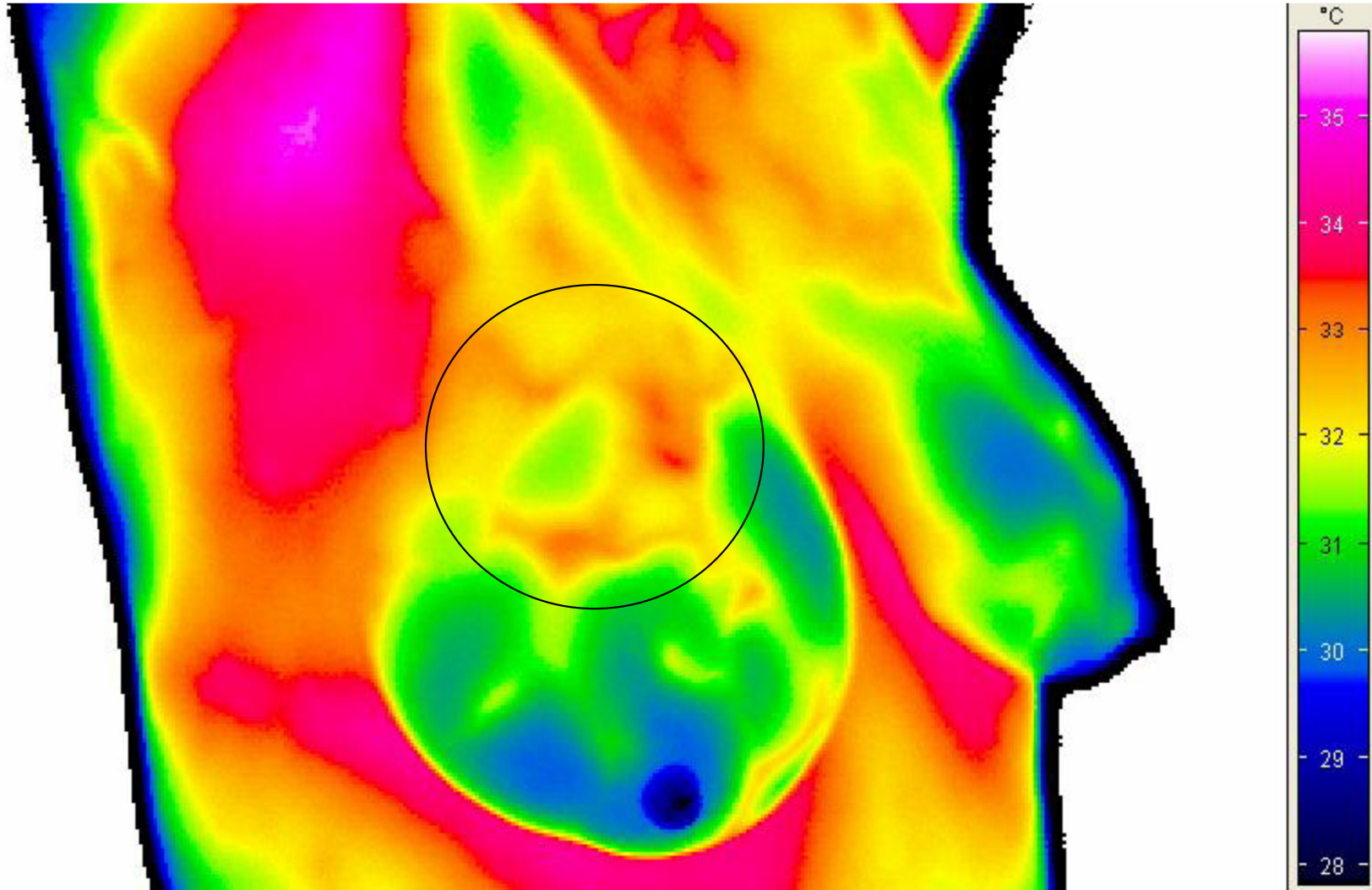

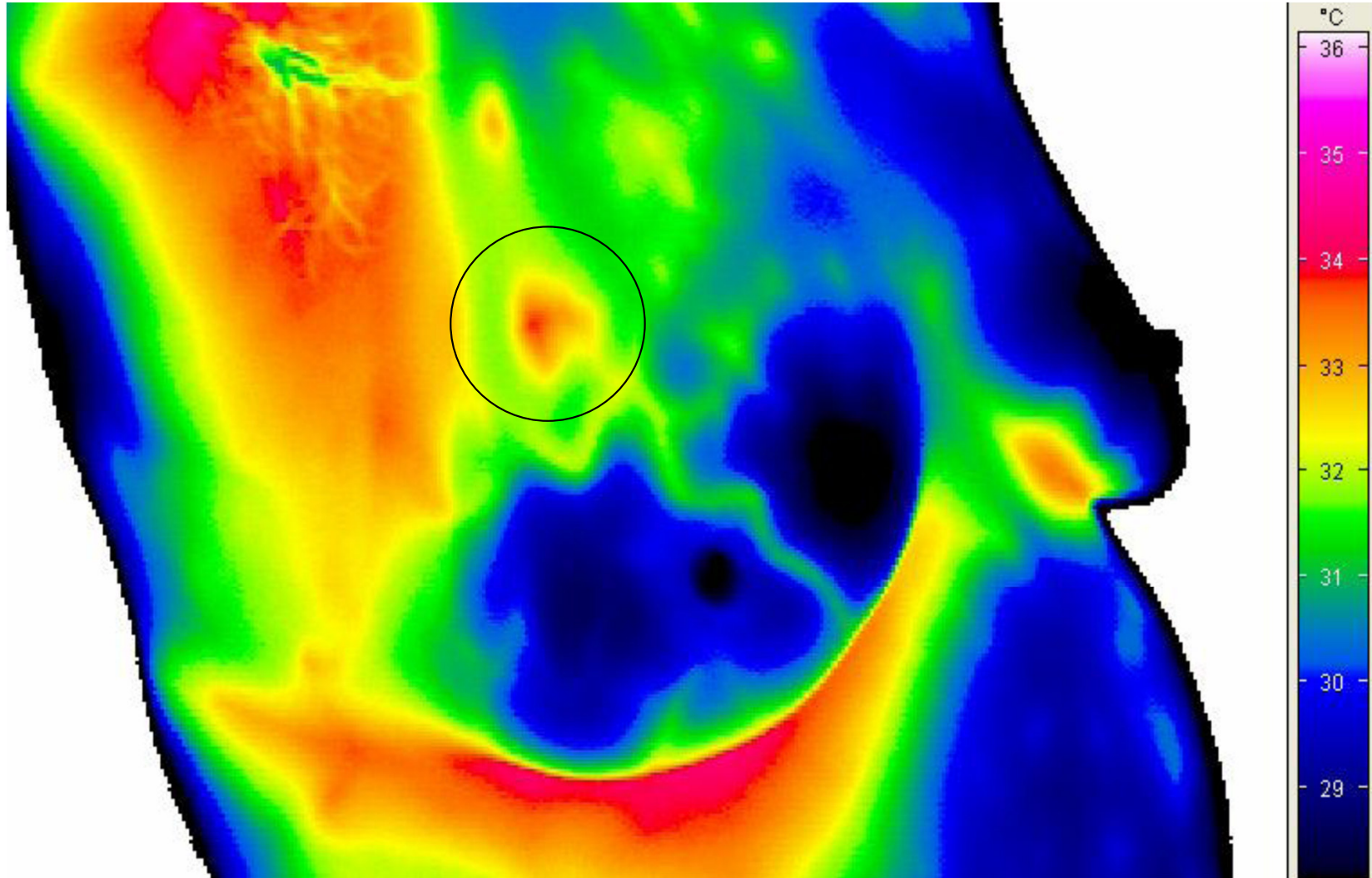

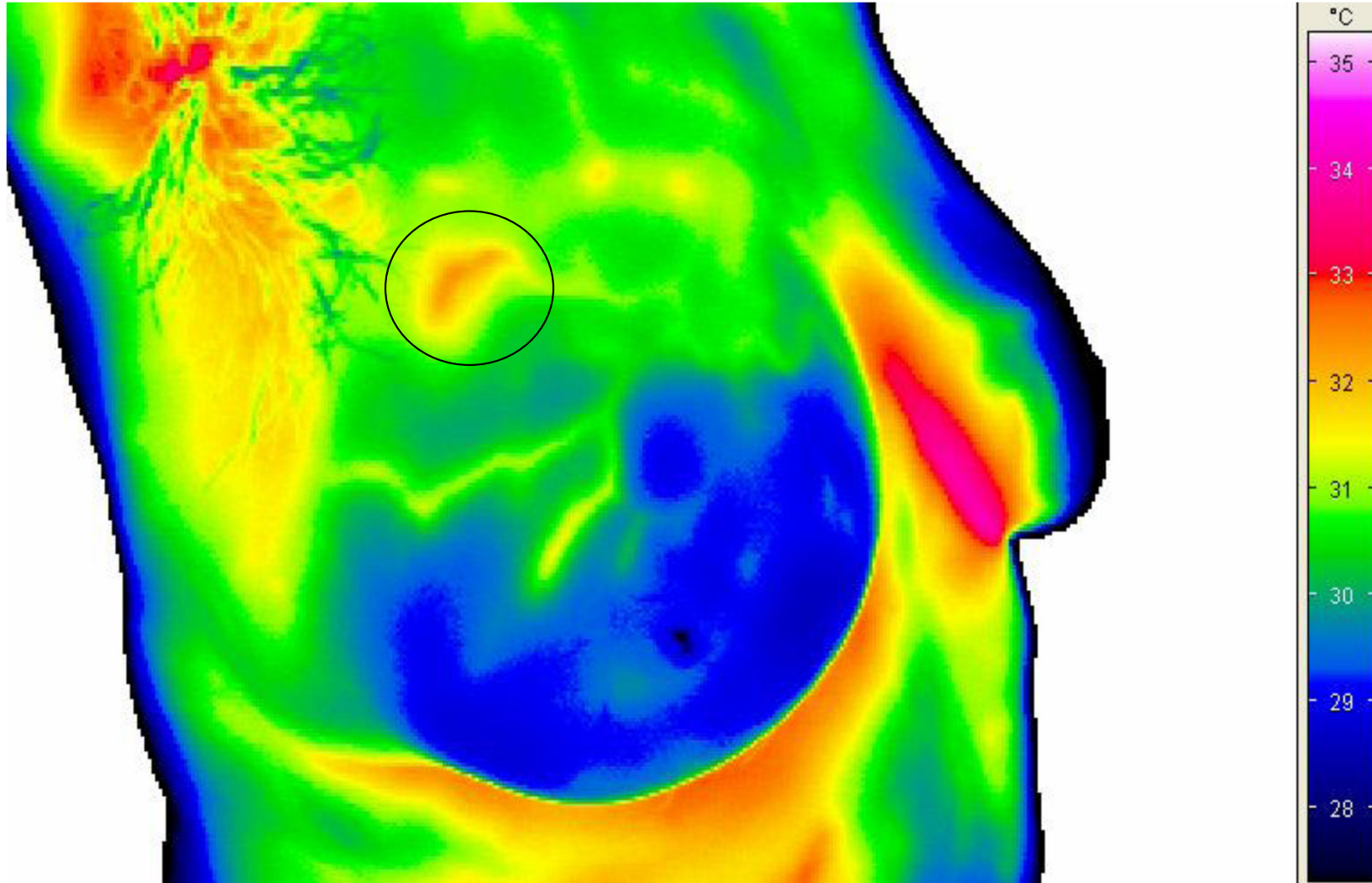

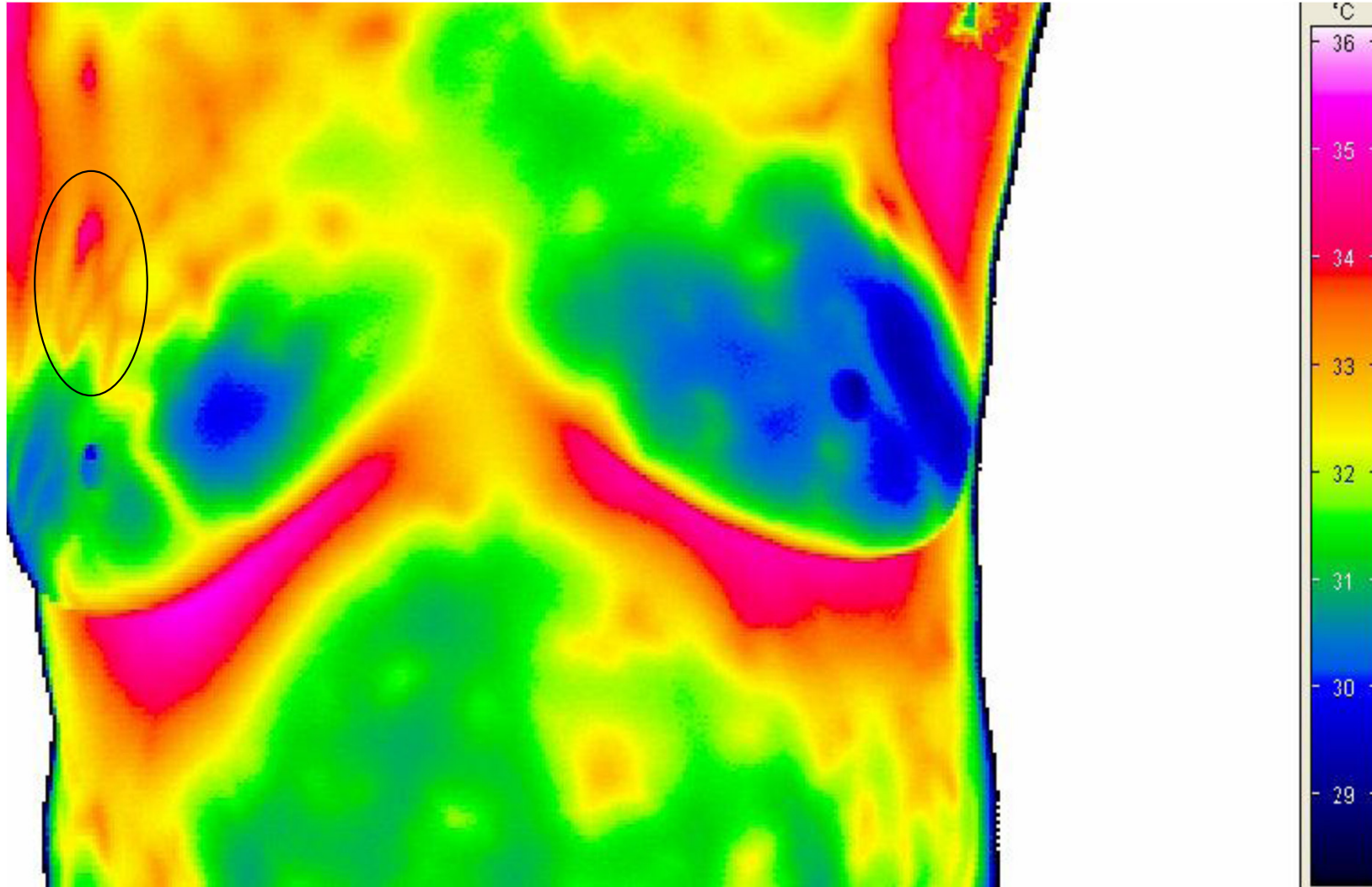

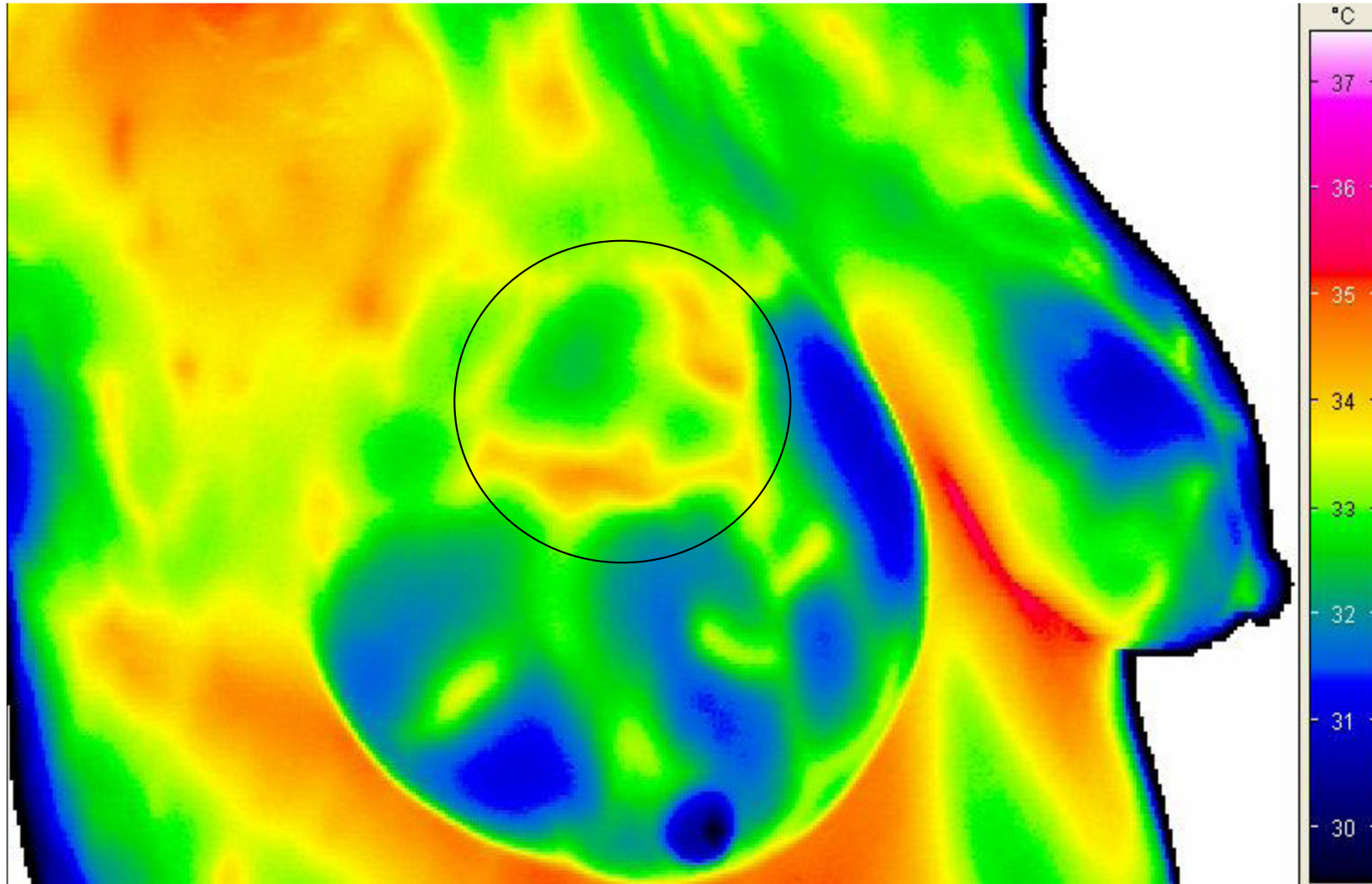

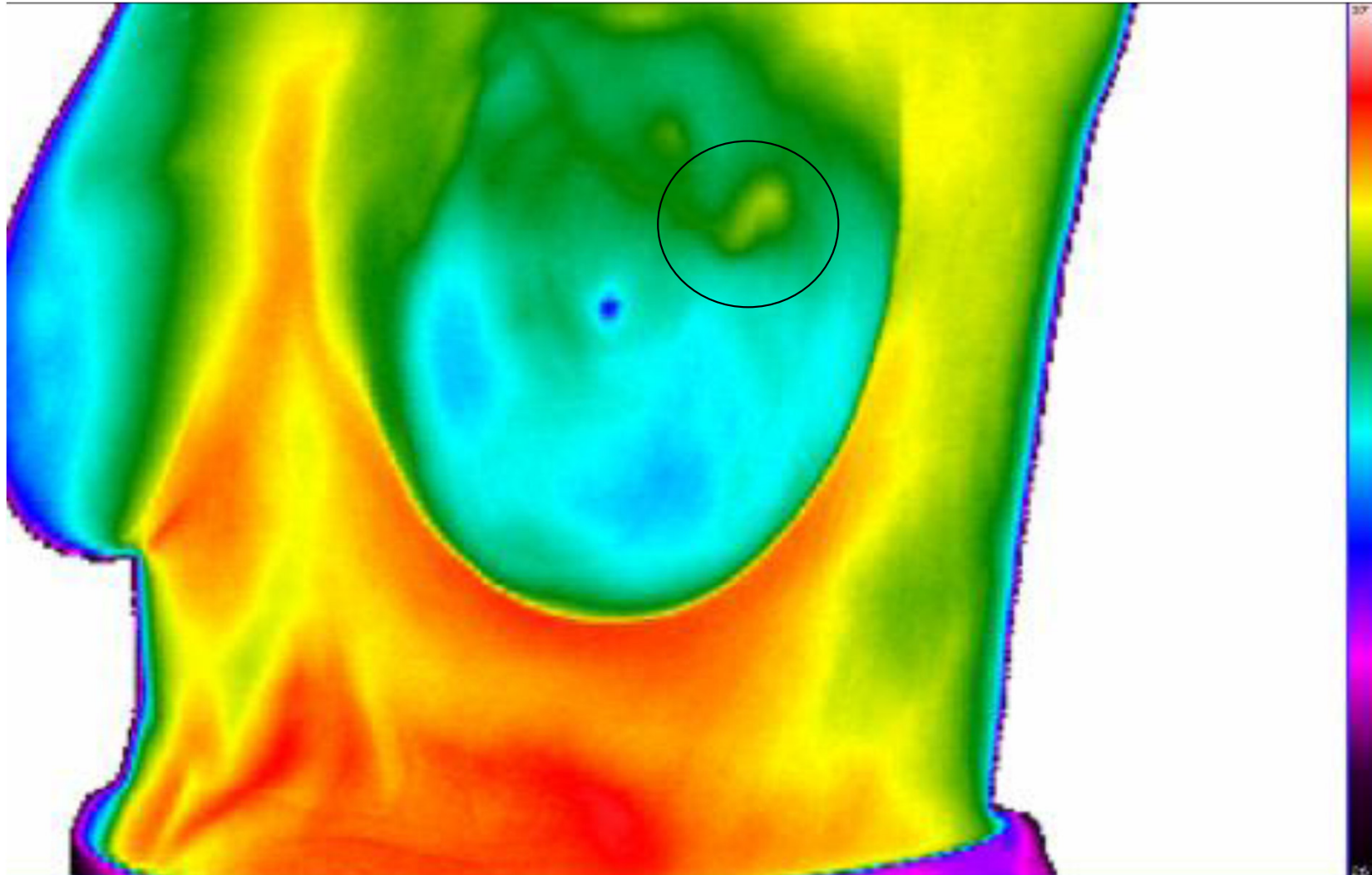

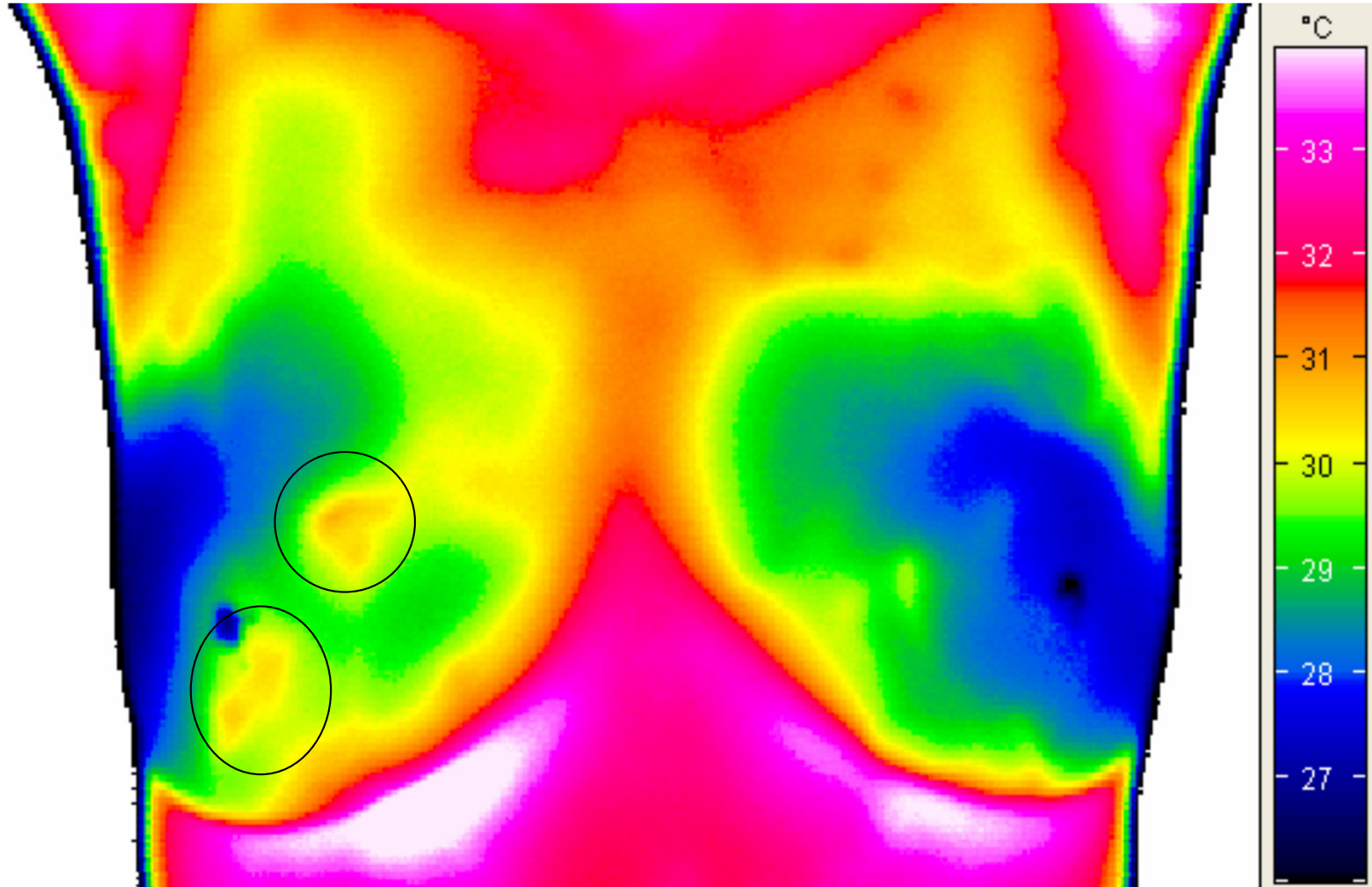

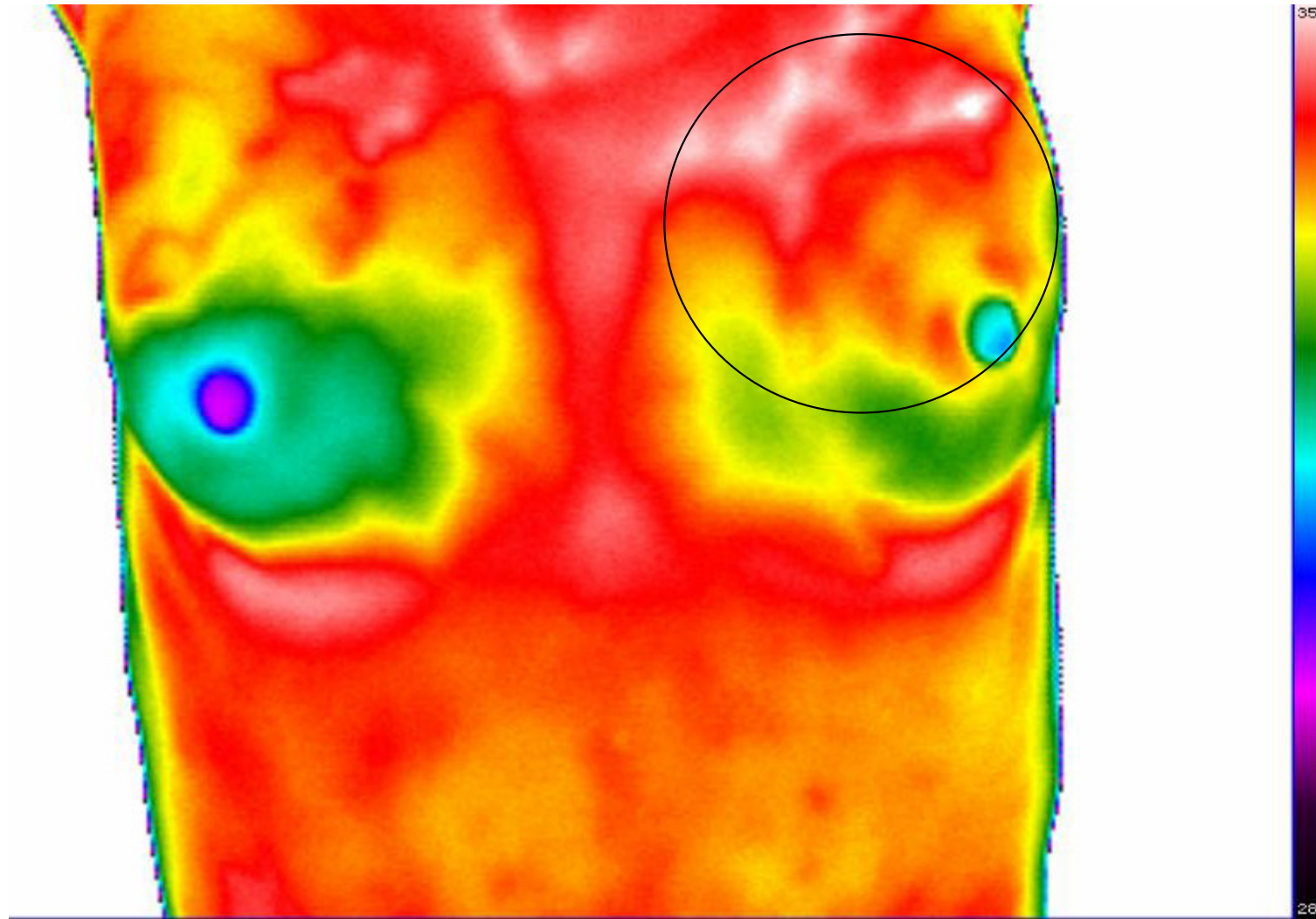

Zentrum = heiss = dunkel / Ausläufer beachten!

Exam Professional 5.7 - Lizenziert für: Dr. med. Juerg Eichhorn

1 | 12.11.2009 14:37:00

Linke Brust nach Abkühlung

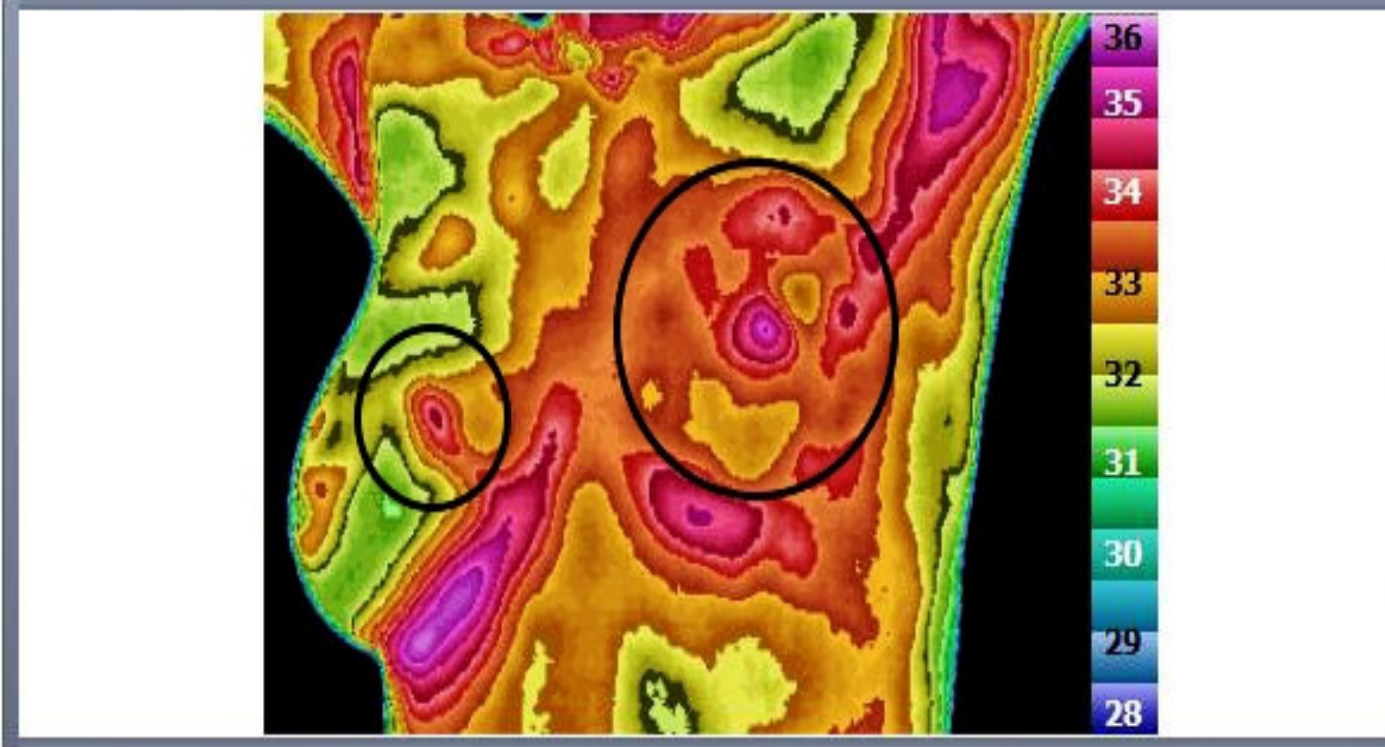

Maximaltemperatur: 35.8°C

Gleiche Patientin - andere Darstellungsweise

